AVERETT UNIVERSITY OFFICE OF HOUSING
AND RESIDENCE LIFE

HOUSING ON CAMPUS

Questions: hrl@averett.edu

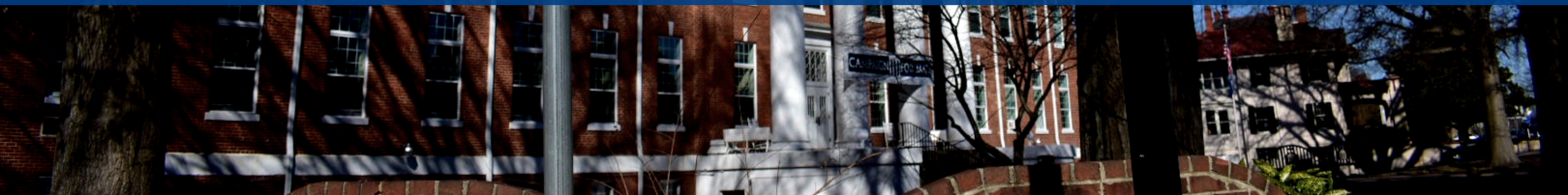

Main Residence Hall
Tier Three Housing-First Year Student Experience

ROOMS

Standard doubles
Females on Fourth Main
Males on Third Main

PENTHOUSE

Supports the entire Main Complex

BATHROOMS

Shared bathrooms on each floor.

Fugate Hall
Tier Three Housing

DOUBLES AND SINGLES

Fugate Hall is a Co-ed space with standard doubles and singles available primarily for ADA needs.

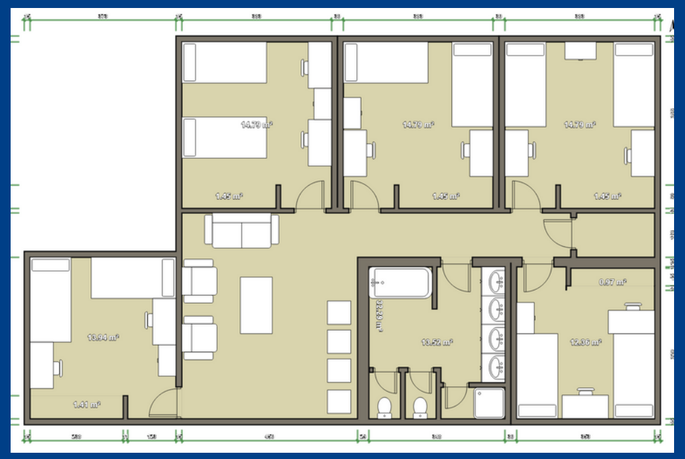

SUITE STYLE HOUSING

Live in a suite with up to 10 people who share a common area and bathroom.

POPULATION

Mixture of upper-class and underclass students.

Davenport Hall
Tier Two Housing

DOUBLES

Fourth, Third, and Second Davenport consist of standard double size rooms

BATHROOMS

Residents on each level share a community bathroom.

PENTHOUSE

Supports the Main Complex

DANVILLE HALL

Each floor is gender specific. This area contains standard doubles, triples and singles

BISHOP HALL

Top Bishop is designated for males. Each room is a standard double. The Hall is a part of the Main Complex.

THINGS TO DO

COMPLETE THE HOUSING INTEREST FORM

The Housing Interest form lets us know that you are interested in housing on campus and would like to complete the housing application.

FILL OUT THE HOUSING APPLICATION ONLINE

Completing the housing application is mandatory for signing up for housing. On the portal you can also search for roommates and even participate in room selections.

ATTEND REGISTRATION DAYS

It is important that you register for classes. This will help guarantee housing for the next academic year.

ROOM SELECTION

HOUSING SELF-SERVICE PORTAL

Once connected to the housing portal students will be able to complete the housing application. Dates and times to select housing will be emailed to you. Check your Averett email for any important updates. Information about housing selection is available online at averett.edu.

HOUSING SELECTION TIMELINE

INCOMING STUDENTS

APPLICATIONS ARE OPEN ALL YEAR

You will have access to the Housing Portal once you have paid your deposit, received your school username/password, and completed the Housing Interest Form.

MAY

Incoming students will be given an appointment time to select desired location.

Dates

Applications due May 9th

Room Selection period May 13th-17th

***

Main Hall Room Selection! May 13th-14th

JUNE

Incoming students will be given an appointment time to select desired location.

Dates

Applications due June 6th

Room Selection period June 10th-14th

JULY

Incoming students will be given an appointment time to select desired location.

Dates

Applications due July 11th

Room Selection period July 15th-19th

AUGUST 1ST

All non-housed students will be auto-assigned